

Faculty



Russell Baer, DDS



Matthew Hallas, DMD

Dr. Russell Baer was a Clinical Associate Professor at the University of Chicago where he taught implant dentistry in the General Practice Residency and Maxillofacial Prosthodontics program and conducted clinical research in implantology and reconstructive dentistry. Dr. Baer is an active member of the Academy of Osseointegration and the International Congress of Oral Implantology. He has written numerous articles and lectured both nationally and internationally on implant dentistry.

Dr. Hallas received his Doctor of Dental Medicine (DMD) from Tufts University School of Dental Medicine in Boston MA. After graduation, he continued his education at University of Illinois at Chicago (UIC) – College of Dentistry, completing a 36 month residency in Prosthodontics in which he received extensive training in complex esthetic (cosmetic), restorative and surgical therapies, including dental implants. While at UIC, Dr. Hallas became highly skilled and knowledgeable in the latest technologies and utilization of dental materials including all ceramic restorations, CAD-CAM restorations, and computer guided implant surgery.

8 CE CREDITS

CE credits to be provided by Nobel Biocare

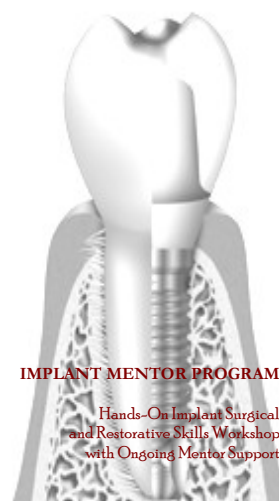

IMPLANT MENTOR PROGRAM

Hands-On Implant Surgical and Restorative Skills Workshop with Ongoing Mentor Support

all on four

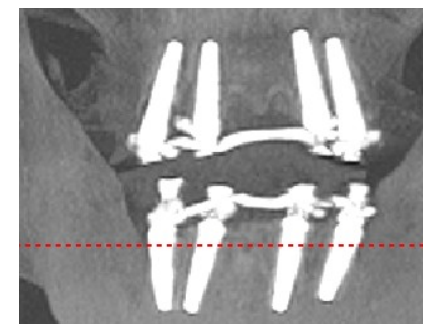

All on Four with UAD:

A Diagnostic and Restorative Approach using Hands-on Models

Presented by:

Russell A. Baer, DDS

Matthew Hallas, DMD

UAD | UNIVERSITY ASSOCIATES IN DENTISTRY

University Associates in Dentistry
Dental Implant Institute of Chicago
222 N. LaSalle, Suite 230
Chicago, Illinois 60601

uadchicago.com

2011

Chicago, Illinois

Friday

September 23rd

COURSE OBJECTIVE



GENERAL INFORMATION

Over the last few years, the US dental implant market has been growing at 12 to 15% per year and more and more members of our adult population have heard about implants. They are asking their general practitioners for implants as an alternative to standard crown and bridge restorations. So after more than 20 years, dental implants are becoming the standard of care and an extension of stand crown and bridge procedures.

The All on 4™ treatment concept offers a viable and cost-effective implant based solution for edentulous jaws that produces immediate function and full case rehabilitation. All on 4™ is a proven alternative to grafts and sinus lifts with its affordable screw retained prosthesis, which leads to shortened treatment time, leading to greater patient acceptance.



Course Content:

- Scientific evidence for All on 4™
- Background and clinical results
- Patient selection; indications and contraindications
- Pretreatment procedures
- Surgical protocol and review
- Conversion to a fixed temporary bridge
- Prosthetic protocol and considerations
- Prosthodontic rehabilitation options
- Medication protocol/maintenance
- Laboratory procedures
- Complications

Perhaps the greatest benefit of this course is to provide you with options for clinical support and training after the initial course ends. Dr. Baer will take emails and telephone calls from course participants with questions regarding cases.



Nobel Biocare USA, is an ADA CERP recognized provider
General concepts on this topic will be taught utilizing Nobel Biocare products and solutions.



Who should attend:

This course is intended for implant oriented dentists looking for an advanced hands-on experience or refresher program for All on 4™. This course will show you how the patient will have "immediate function" and excellent esthetics with a limited number of implants. This course will teach you the skills and know-how to treat edentulous patients using the All on 4™ protocol, from patient selection to treatment planning, all the way through to the fitting of the prosthesis so you can offer "immediate function" to your patients. If you are ready to expand your knowledge, this is the course for you.

Please register me for one of the following programs:

2011 Courses:

September 23

PLEASE PRINT Seating is limited, please register early.

Name _____ DDS DMD

Address: _____

City: _____ State: _____ Zip: _____

Telephone: _____ Fax: _____

Email: _____

TUITION: \$795 Doctor \$199 Assistant

INDICATE PAYMENT METHOD:

Check MasterCard Visa American Express

CREDIT CARD # _____

Exp Date: _____

Signature: _____

TUITION CHECK ENCLOSED \$ _____ US

Make check payable to: UAD

FOR REGISTRATION INFORMATION, MAIL FORM WITH PAYMENT TO:

University Associates in Dentistry 222 N. LaSalle, Suite 230 Chicago, IL 60601

FOR MORE INFORMATION CALL or E~MAIL

Carol Kalnow ~ Coordinator 312.704.5511 ckalnow@aol.com

CANCELLATIONPOLICY:

Cancellations made at least 6 weeks before the course starts: 75% of the full course fee will be refunded. Cancellations made at least 4 week before the course starts: 50% of the full course fee will be refunded. Cancellations made at least 2 weeks before the course starts and no shows: No Refund. Should the course be cancelled, the full amount of the course fee will be refunded. All cancellations must be in writing and faxed to: 312.346.3991. Every attempt will be made to enroll you in the next course, if you are unable to attend the originally registered course with proper notification.

CE CREDITS:

8 CE credits to be provided by Nobel Biocare

ACCOMMODATIONS:

Suggested accommodations and directions will be provided with confirmation package

TIME:

8:00 am ~ 8:30 am Registration
8:30 am ~ 4:30 pm Lecture and Live Surgery

September 23

Breakfast, lunch and refreshments will be provided.

LOCATION:

Fourth Floor Meeting Room
222 N. LaSalle Chicago, IL 60601
312.704.5511 312.346.3991

TUITION:

\$795 Doctors \$199 Assistants

Includes:

- A. Implant Training Models
- B. Power Point for notes

DATE:

2011

CREDITS:

Eight continuing education credits will be provided by Nobel Biocare™