

Faculty



Russell Baer, DDS



Matthew Hallas, DMD

Dr. Russell Baer was a Clinical Associate Professor at the University of Chicago where he taught implant dentistry in the General Practice Residency and Maxillofacial Prosthodontics program and conducted clinical research in implantology and reconstructive dentistry. Dr. Baer is an active member of the Academy of Osseointegration and the International Congress of Oral Implantology. He has written numerous articles and lectured both nationally and internationally on implant dentistry.

Dr. Hallas received his Doctor of Dental Medicine (DMD) from Tufts University School of Dental Medicine in Boston MA. After graduation, he continued his education at University of Illinois at Chicago (UIC) – College of Dentistry, completing a 36 month residency in Prosthodontics in which he received extensive training in complex esthetic (cosmetic), restorative and surgical therapies, including dental implants. While at UIC, Dr. Hallas became highly skilled and knowledgeable in the latest technologies and utilization of dental materials including all ceramic restorations, CAD-CAM restorations, and computer guided implant surgery.

7 CE CREDITS

CE credits to be provided by Nobel Biocare



Extraction, Immediate Implant Surgery

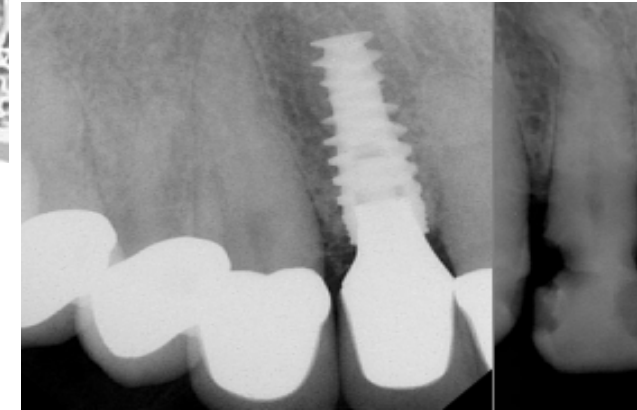

Clinical Approaches for
Extraction and
Immediate Implant Surgery
with Live Surgery

Presented by **Russell Baer, DDS**
Matthew Hallas, DMD

2011

Chicago, Illinois

Friday

May 20th

UNIVERSITY
ASSOCIATES
IN DENTISTRY

UAD

University Associates in Dentistry
Dental Implant Institute of Chicago
222 N. LaSalle, Suite 230
Chicago, Illinois 60601

uadchicago.com

COURSE OBJECTIVE

Over the last few years, the US dental implant market has been growing at 12 to 15% per year and more and more members of our adult population have heard about implants. They are asking their dentists for implants as an alternative to standard crown and bridge restorations. So after more than 20 years, dental implants are becoming the standard of care and an extension of standard crown and bridge procedures.

This course will take you through:

- Importance of thorough diagnosis and treatment planning
- Patient selection, indications and contraindications with the end prosthetic result in mind
- Advantages and disadvantages of immediate placement
- Tissue management techniques to reach the optimal sustainable esthetic result
- Techniques for atraumatic extractions
- Techniques for immediate implant placement and extraction sites
- Correct approach for provisional restoration with hands-on demonstration
- Utilization of CT Scans
- Mentorship options to support clinician through their first patient treatments.

GENERAL INFORMATION

Perhaps the greatest benefit of this course is to provide you with options for clinical support and training after the initial course ends. Dr. Baer and Dr. Hallas will take emails and telephone calls from course participants with questions regarding cases. Participants will have the opportunity to spend the day in the office with Dr. Baer, observing surgery, restorative procedures, and the management of implant cases with his chairside guidance. After the course, The Mentor Program Implant Study Club will provide you with the information needed to expand your skills and to enhance your education to help grow your implant practice

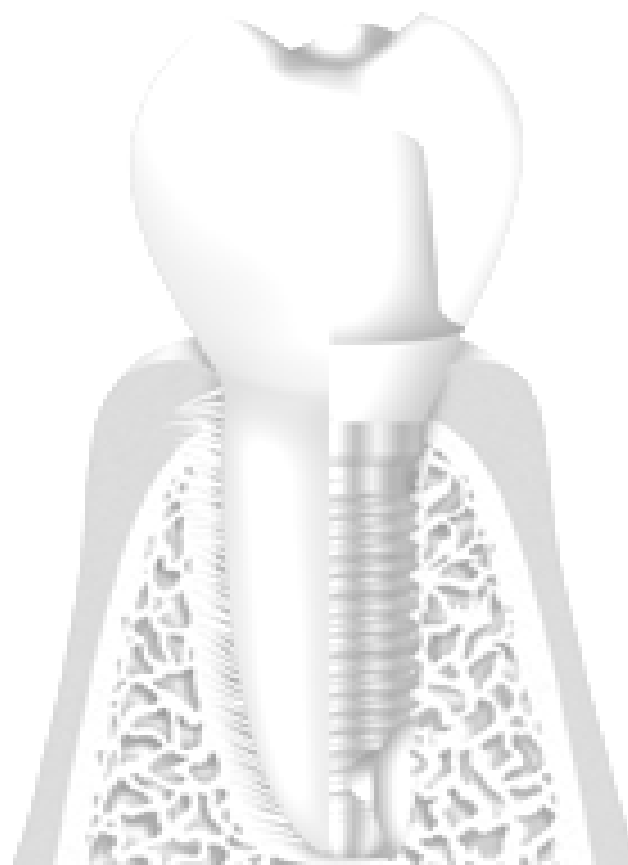

Nobel Biocare USA, is an ADA CERP recognized provider
General concepts on this topic will be taught utilizing Nobel Biocare products and solutions.



Who should attend:

This course is designed to provide an overview of surgical components and solutions for implant treatments for extraction with immediate function. Participants will explore key elements of patient selection and treatment planning and recognizing the driving role that prosthetics have. Participants will receive guidance in provisional reviewed. The program consists of lectures and live surgery. If you are ready to expand your knowledge, this is the course for you.

Please register me for one of the following programs:

2011 Courses:

May 20th

PLEASE PRINT Seating is limited, please register early.

Name _____ DDS DMD

Address: _____

City: _____ State: _____ Zip: _____

Telephone: _____ Fax _____

Email: _____

TUITION: \$695 Doctor \$199 Assistant

INDICATE PAYMENT METHOD:

Check MasterCard Visa American Express

CREDIT CARD # _____

Exp Date: _____

Signature: _____

TUITION CHECK ENCLOSED \$ _____ US
Make check payable to: UAD

FOR REGISTRATION INFORMATION, MAIL FORM WITH PAYMENT TO:

University Associates in Dentistry 222 N. LaSalle, Suite 230 Chicago, IL 60601

FOR MORE INFORMATION CALL or E-MAIL

Carol Kalnow - Coordinator 312.704.5511 ckalnow@aol.com

CANCELLATIONPOLICY:

Cancellations made at least 6 weeks before the course starts: 75% of the full course fee will be refunded. Cancellations made at least 4 week before the course starts: 50% of the full course fee will be refunded. Cancellations made at least 2 weeks before the course starts and no shows: No Refund. Should the course be cancelled, the full amount of the course fee will be refunded. All cancellations must be in writing and faxed to: 312.346.3991. Every attempt will be made to enroll you in the next course, if you are unable to attend the originally registered course with proper notification.

CE CREDITS:

7 CE credits to be provided by Nobel Biocare

ACCOMMODATIONS:

Suggested accommodations and directions will be provided with confirmation package.

TIME:

8:00 am - 8:30 pm Registration
8:30 am - 4:00 pm Lecture and Live Surgery

Breakfast, lunch and refreshments will be provided.

LOCATION:

Fourth Floor Meeting Room
222 N. LaSalle Chicago, IL 60601
312.704.5511 312.346.3991

TUITION:

\$695 Doctors \$199 Assistants

CREDITS: 7 CE credits

Seven continuing education credits will be provided by Nobel Biocare™

Includes:

- A. Implant Training Models,
- B. Power Point for notes
- C. Power Point presentation about implants.

DATE: May 20 2011